

PLAT OF SURVEY

FOR:
WILLIAM ENGEL, SR.

PART OF THE NORTHWEST 1/4, SECTION 15, T-9-S, R-4-W
NORTHWEST TOWNSHIP, WILLIAMS COUNTY, OHIO
JUNE 2, 2020 ORDER NO. 200517

REFERENCE SURVEYS
Volume 23R Page 373

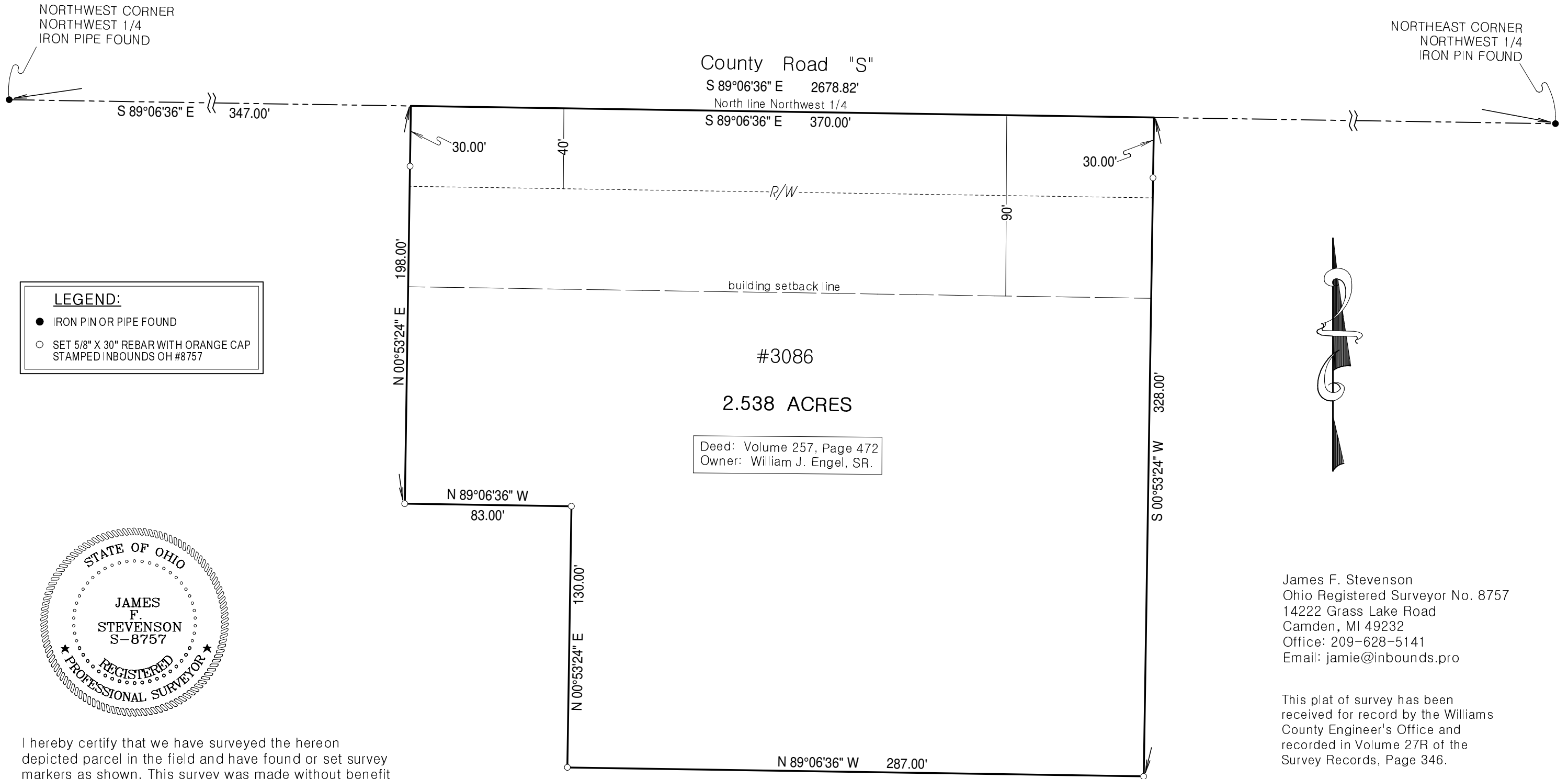

LEGEND:
● IRON PIN OR PIPE FOUND
○ SET 5/8" X 30" REBAR WITH ORANGE CAP STAMPED INBOUNDS OH #8757



I hereby certify that we have surveyed the hereon depicted parcel in the field and have found or set survey markers as shown. This survey was made without benefit of a Title Report and is subject to any additional items which might be disclosed by such a report.

INBOUNDS SURVEYING, LLC

James F. Stevenson
Ohio Registered Surveyor No. 8757
14222 Grass Lake Road
Camden, MI 49232
Office: 209-628-5141
Email: jamie@inbounds.pro

This plat of survey has been received for record by the Williams County Engineer's Office and recorded in Volume 27R of the Survey Records, Page 346.

The bearings shown on this drawing are based on an assumed meridian and are shown only for the purpose of indicating angular relationships.

